2026 Roundup Deer Management Hunt

November 30, 2026, through February 15, 2027

Hunters need to obtain permission to hunt from the Roundup City Offices (406-323-2804) from 8AM-5PM Monday thru Friday. The Roundup City offices are located at 34 3rd Ave West.

The Roundup Deer Management Hunt will be implemented by the City of Roundup using the following strategies to facilitate public hunting of mule deer:

- Hunting will be in accordance with all Montana laws and regulations.
- Hunting will be managed with safety as a primary consideration. In some locations the City of Roundup may assign and direct hunters to appropriate sites.
- Hunting will be restricted solely to the use of archery equipment as defined by the Archery-Only Season definitions in the Montana Fish, Wildlife and Parks Big Game Regulations.
- The hunt will take place on property owned by the City of Roundup and Musselshell County as identified on the attached map.
- 50 Either-sex mule deer licenses only valid for the Roundup Deer Management Hunt will be available first-come first-served, limited to 2 per person.
- These Roundup Management B-licenses do not count towards an individual hunter's limit of how many deer B-licenses they may have in one year.
- These licenses will be available starting at 5:00 AM, Wednesday, November 4, 2026, online or at any FWP license provider. A current Conservation License and Bow & Arrow license is also required.
- Hunters will be required to bag and properly dispose of the deer viscera at the Roundup Landfill. Hunters won't be charged a fee if they show their City of Roundup permission slip.
- Hunters must report their harvest to the Roundup City Offices at (406) 323-2804.

Food Bank Donations: Hunters, particularly those who might be interested in management hunts but who do not need the meat, may have the option of donating their game to the Food Bank or a suitable charity. The local Food Bank will only receive game that has been processed by a licensed and certified processing business. Hunters can receive a tax deduction from the Food Bank for their donation.

Remember that not everyone is a hunter and showing respect for game harvested as well as citizens of the community reflects positively on sportsmen, sportswomen, and our hunting heritage. Display solid ethics, take good shots, and above all remember to ***put safety first****.*

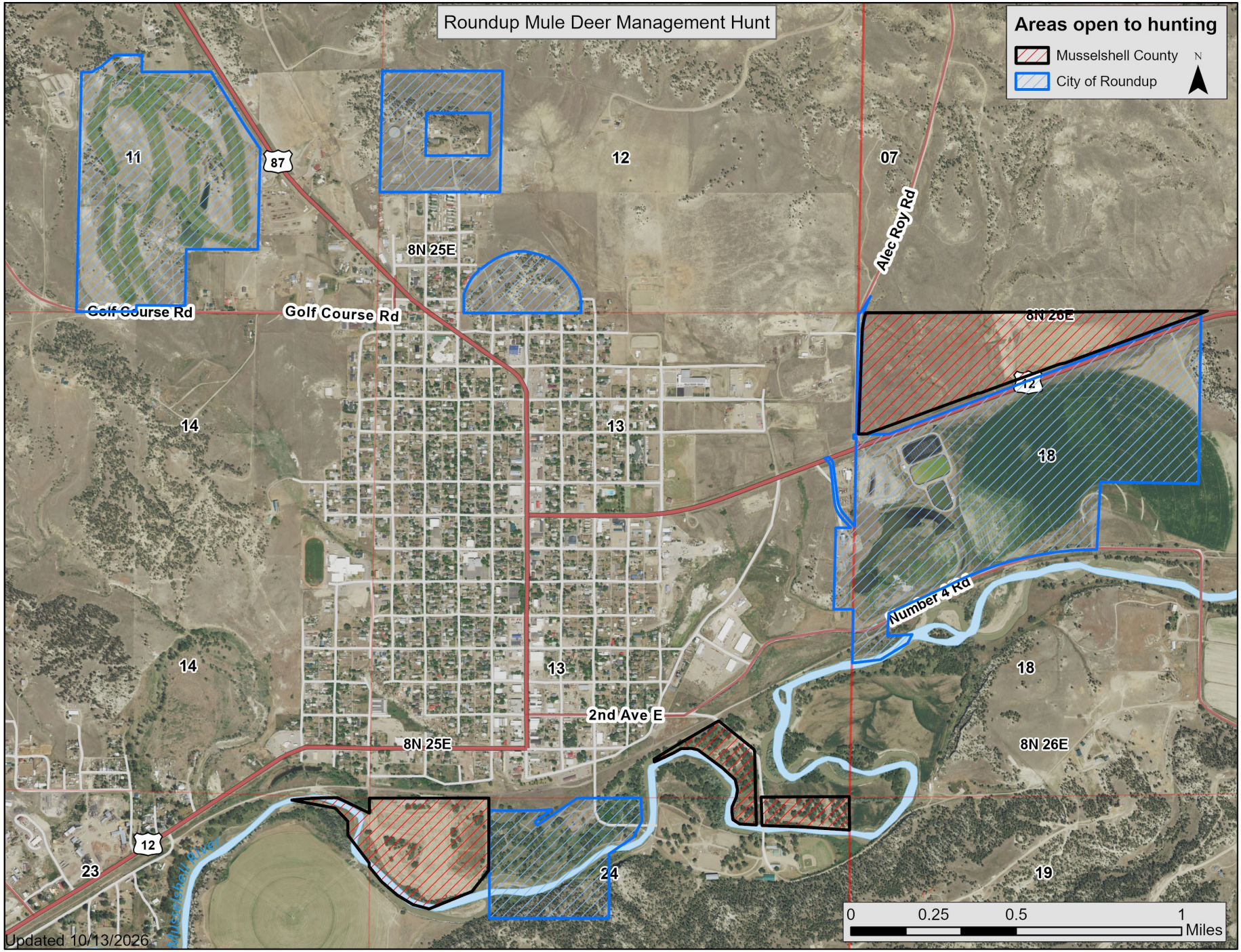
Roundup Mule Deer Management Hunt
Areas open to hunting
Musselshell County
City of Roundup
N
11
87
12
07
Alec Roy Rd
8N 25E
Golf Course Rd
Golf Course Rd
8N 26E
12
14
13
18
Number 4 Rd
14
13
18
2nd Ave E
8N 25E
8N 26E
12
23
Musselshell River
24
19
0
0.25
0.5
1
Miles
Updated 10/13/2026